



Property Services

# Northern Junior Community School Portchester School Extension Proposed Site & Building Plans

Key:  
a Northern Junior Community School

b Northern Infants Community School

- 1. Reception & Waiting
- 2. General Office
- 3. Head Teacher
- 4. Staff Room
- 5. WCs
- 6. Kitchen & Servery
- 7. Plant & Non-teaching Stores
- 8. Hall
- 9. Classrooms - Reception
- 10. Classrooms - Key Stage 1&2
- 11. Learning Resource / Library
- 12. Specialist Practical
- 13. Studio/ Small Hall/ Music & Drama
- 14. Small Group Room (SEN)
- 15. ICT Suite
- 16. Car Park
- 17. Games Court
- 18. Hard Play
- 19. Soft Play
- 20. Habitat
- 21. Pitch

General Teaching - New Build

General Teaching - Refurbishment.

Non-Teaching - New Build

Non-Teaching - Refurbishment.

Circulation

Site Boundary

Pedestrian Access

Vehicular Access

Contractor Access

© Crown Copyright and database rights 2017. All rights reserved. HCC 100019180.

## Project Appraisal

Not to Scale

P11748 - A.100\_Rev A  
Nov 2017

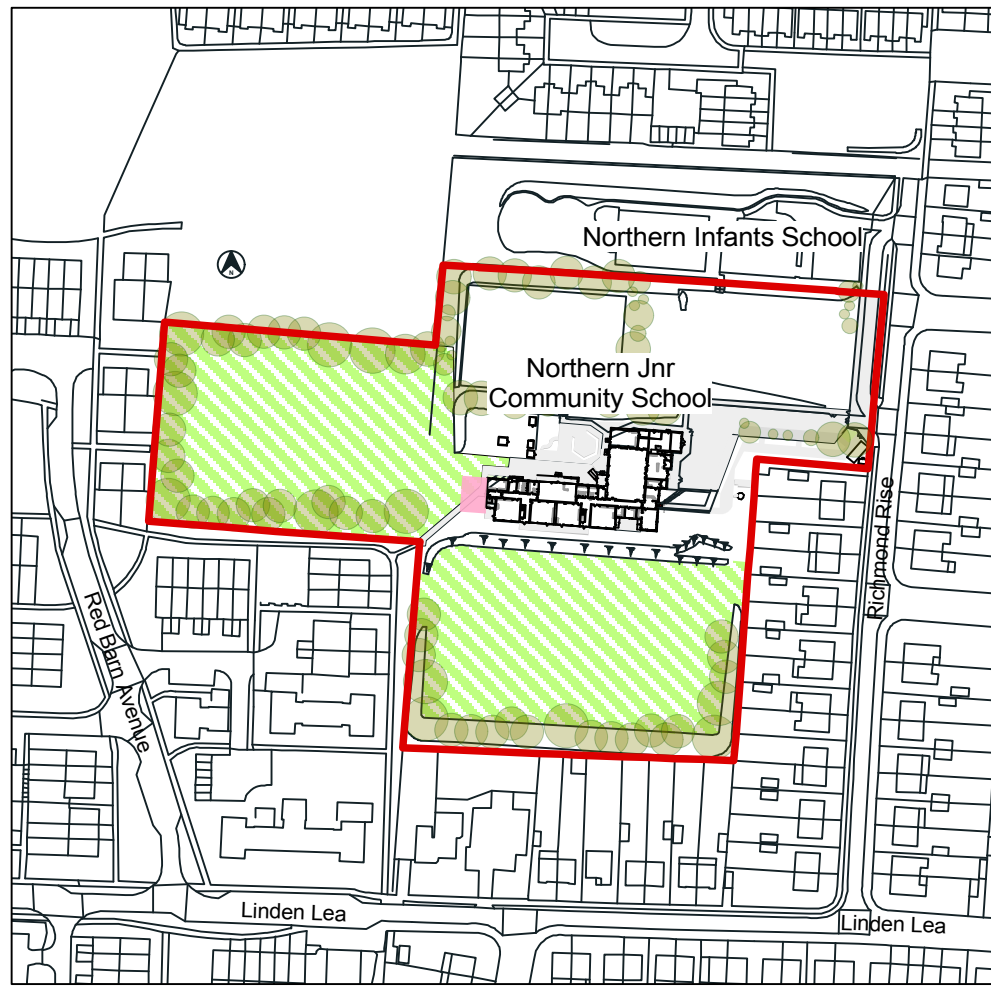

Existing Site Location

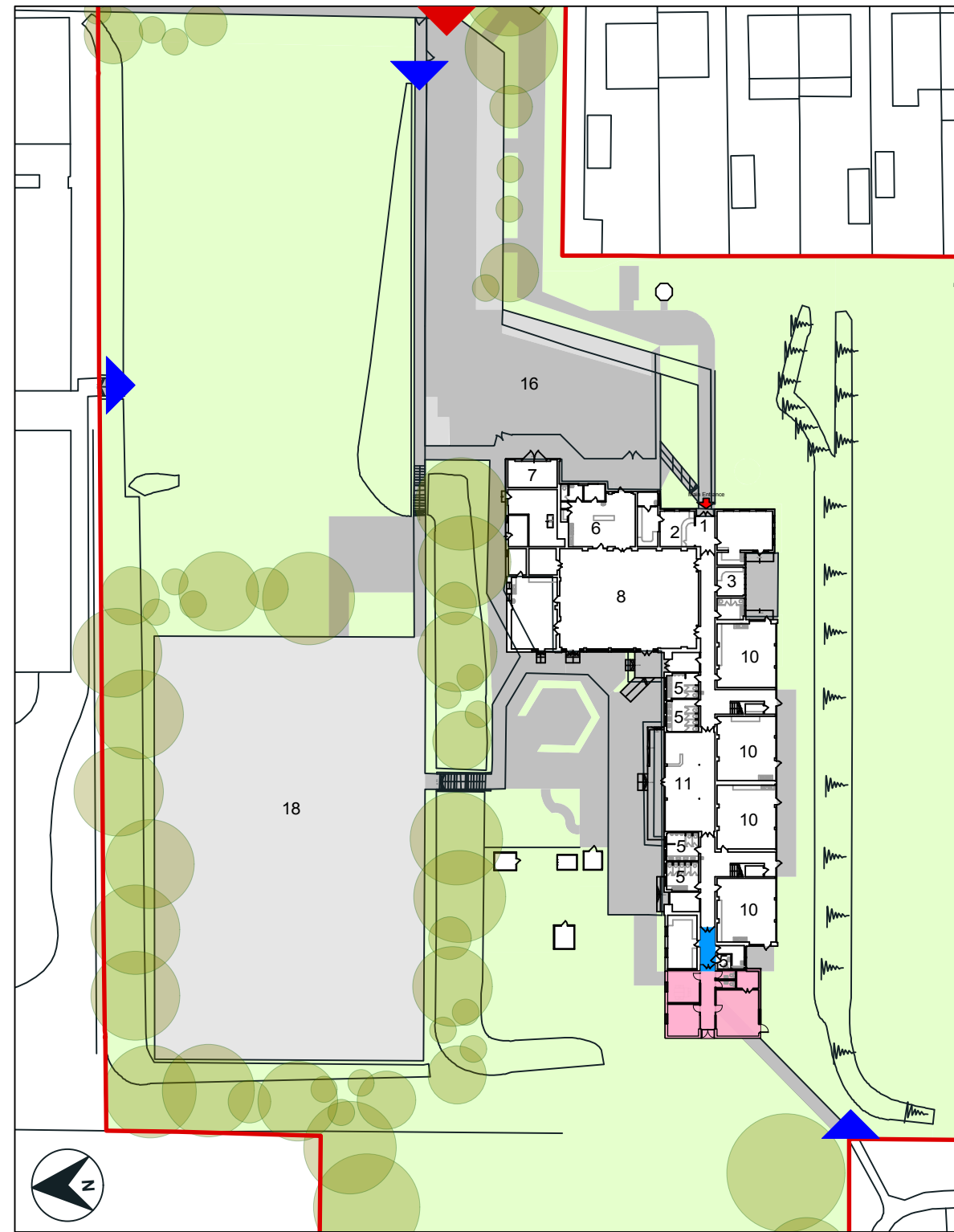

Proposed Site Plan

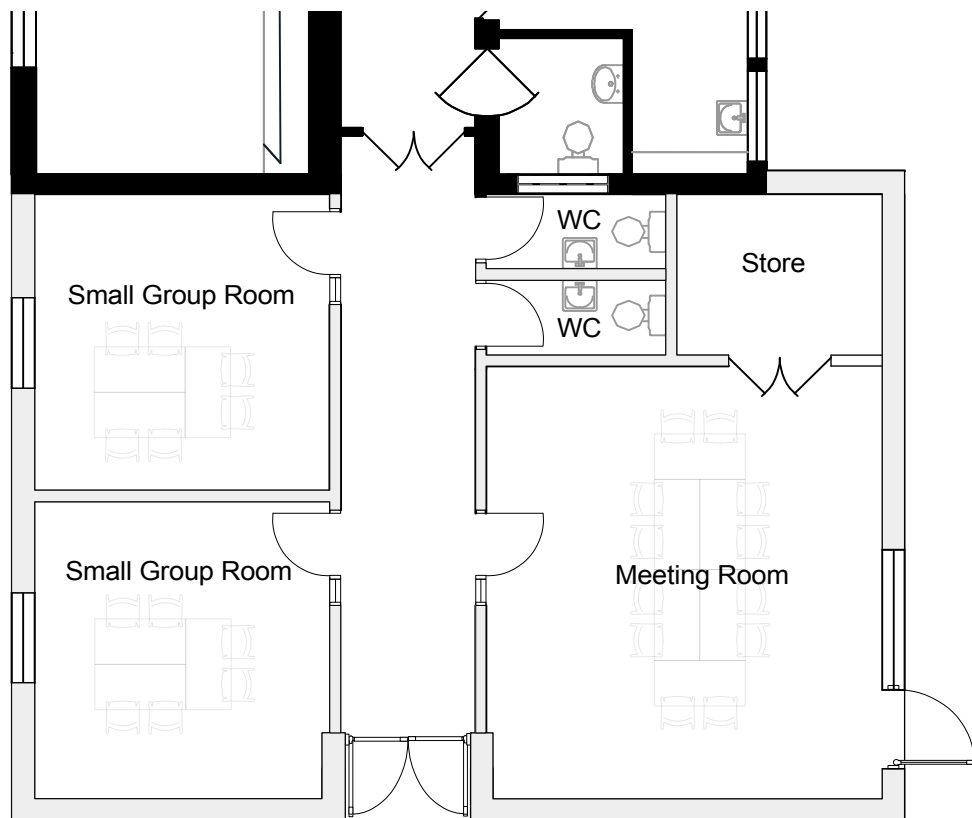

Plan of proposed extension

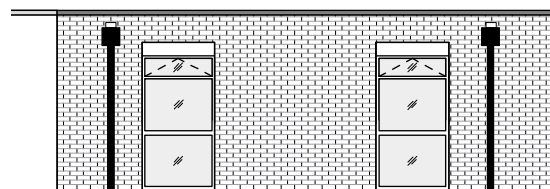

Proposed North Elevation

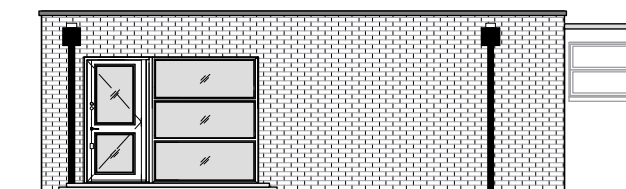

Proposed South Elevation